

REPIANO B \flat CORNET

Polar Express

Main Theme / The Polar Express
Spirit Of The Season / Return to Home

Glen Ballard
Alan Silvestri
Arr.: Jirka Kadlec
Adapt.: Bertrand Moren

MAIN THEME

$\text{♩} = 132$

Photocopying
is illegal!

THE POLAR EXPRESS

35 **C** Più mosso $\text{♩} = 160$ ($\text{♩} = 80$)

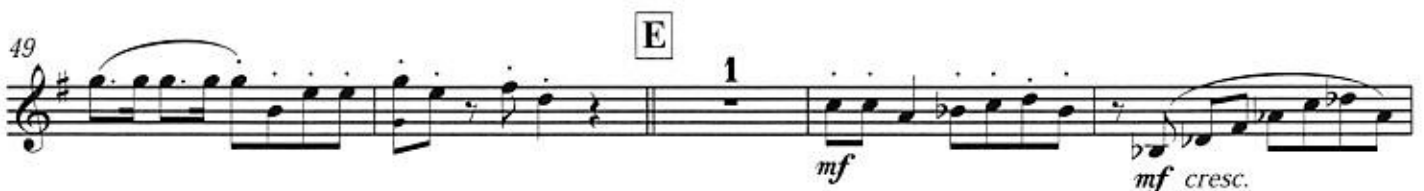

EMR 9788

63 *f* *fp < f*

69 **G** *fp* 2

78 *mf* *mf cresc.*

86 **H** 4 *f* *mp*

97 *cresc.* *f* *fp cresc.*

104 *f* 7 *f cresc.*

118 **I** 2 *ff* *ff*

127 2 *mp* *mp* *mf cresc.* *f*

SPIRIT OF THE SEASON

135 **J** Più mosso $\text{♩} = 92$ *ff* 1

142 **K**

f

148

p cresc.

154 **L**

f

161 **M** **N**

f *f*

176

mp *mf cresc.*

182 **O**

f *f*

rit. **Meno mosso** ♩ = 132

189 **RETURN TO HOME**

fp < f *mf cresc.*

196

ff *p subito*

203

cresc. *ff*
