PART 3 Eb
2nd Eb Horn

# A CHRISTMAS CELEBRATION

## 1. Fanfare Prelude on "O Come, All Ye Faithful"

James Curnow
(ASCAP)

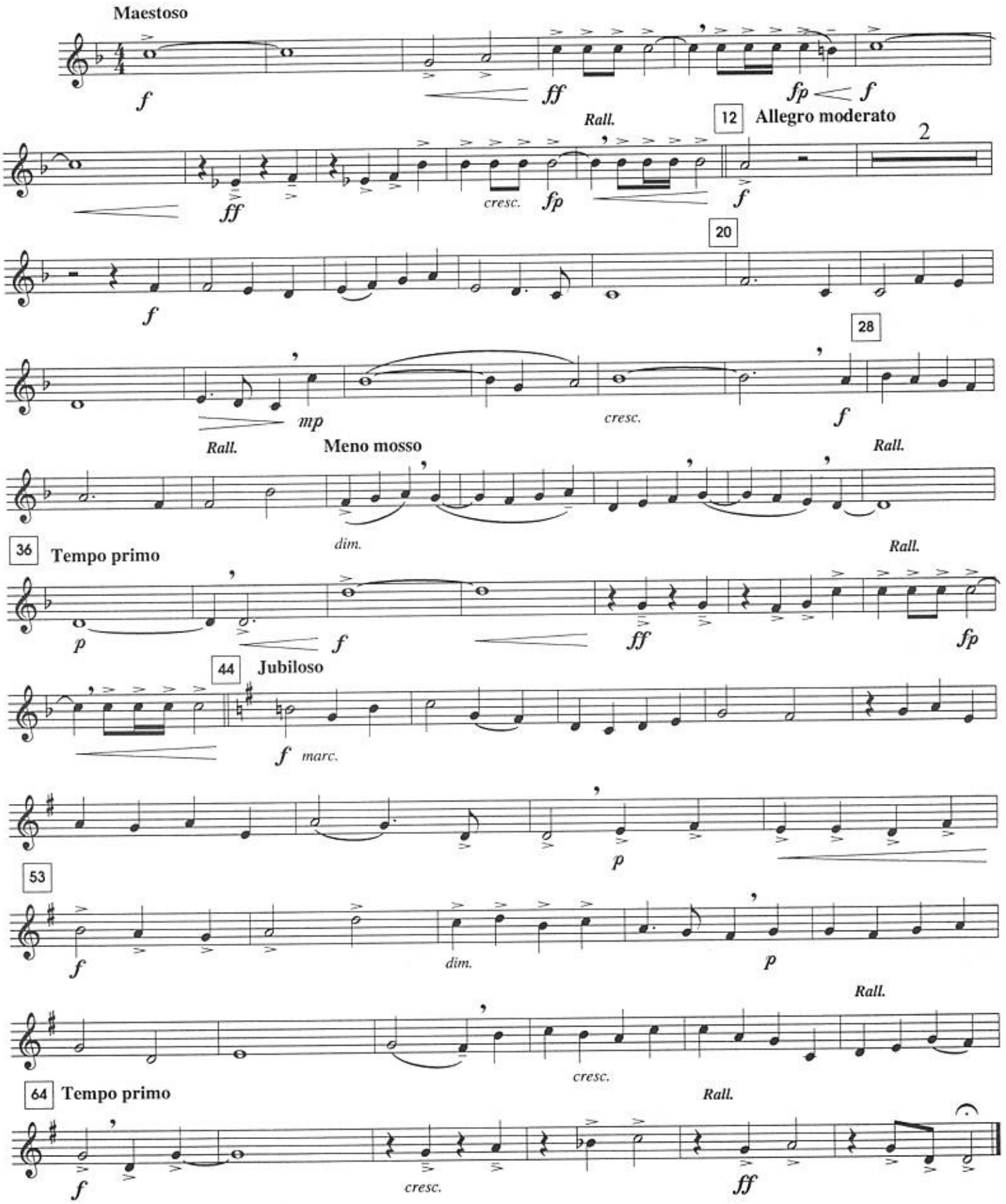

# 2. Coventry Carol

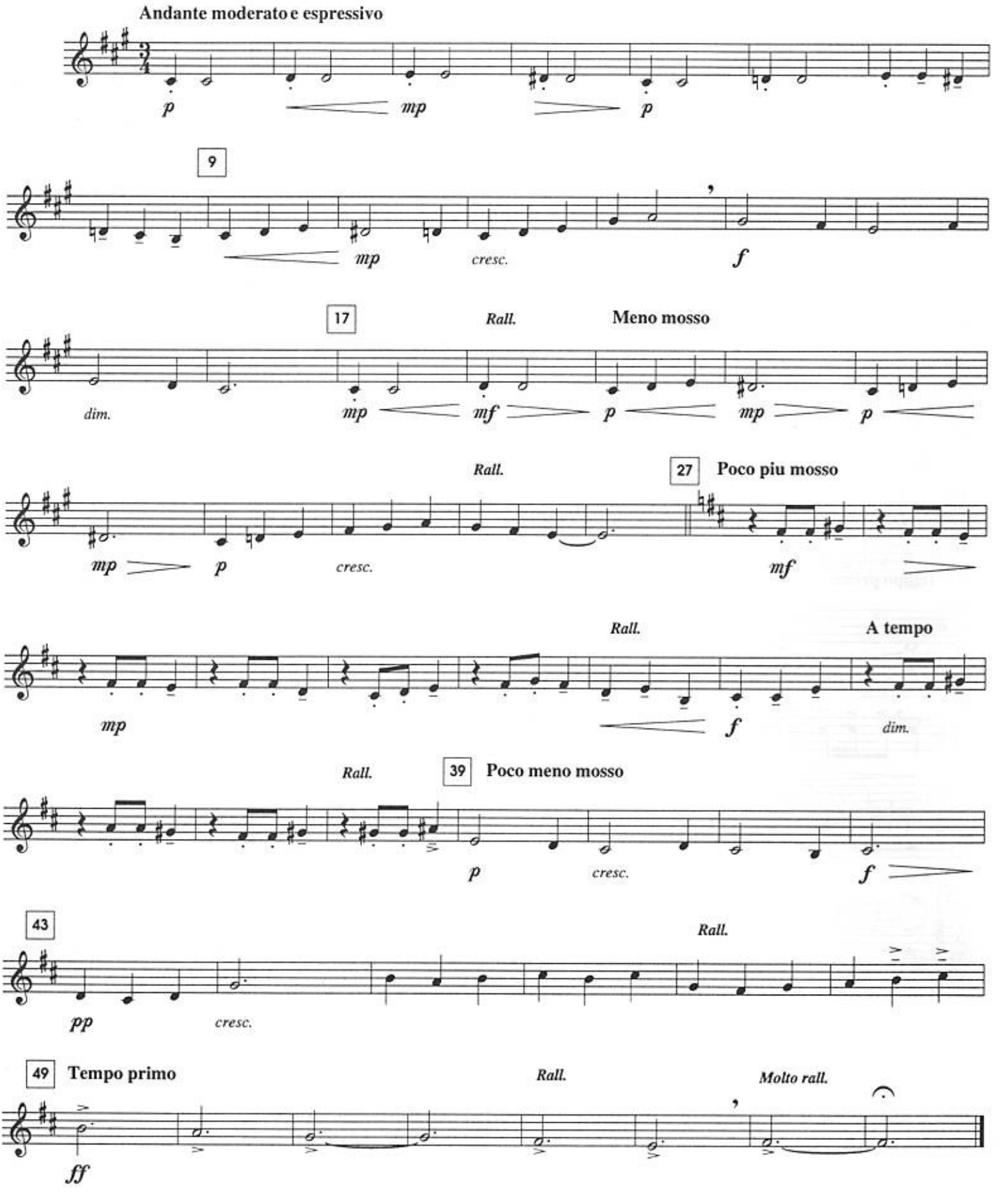

# 3. Good Christian Men Rejoice

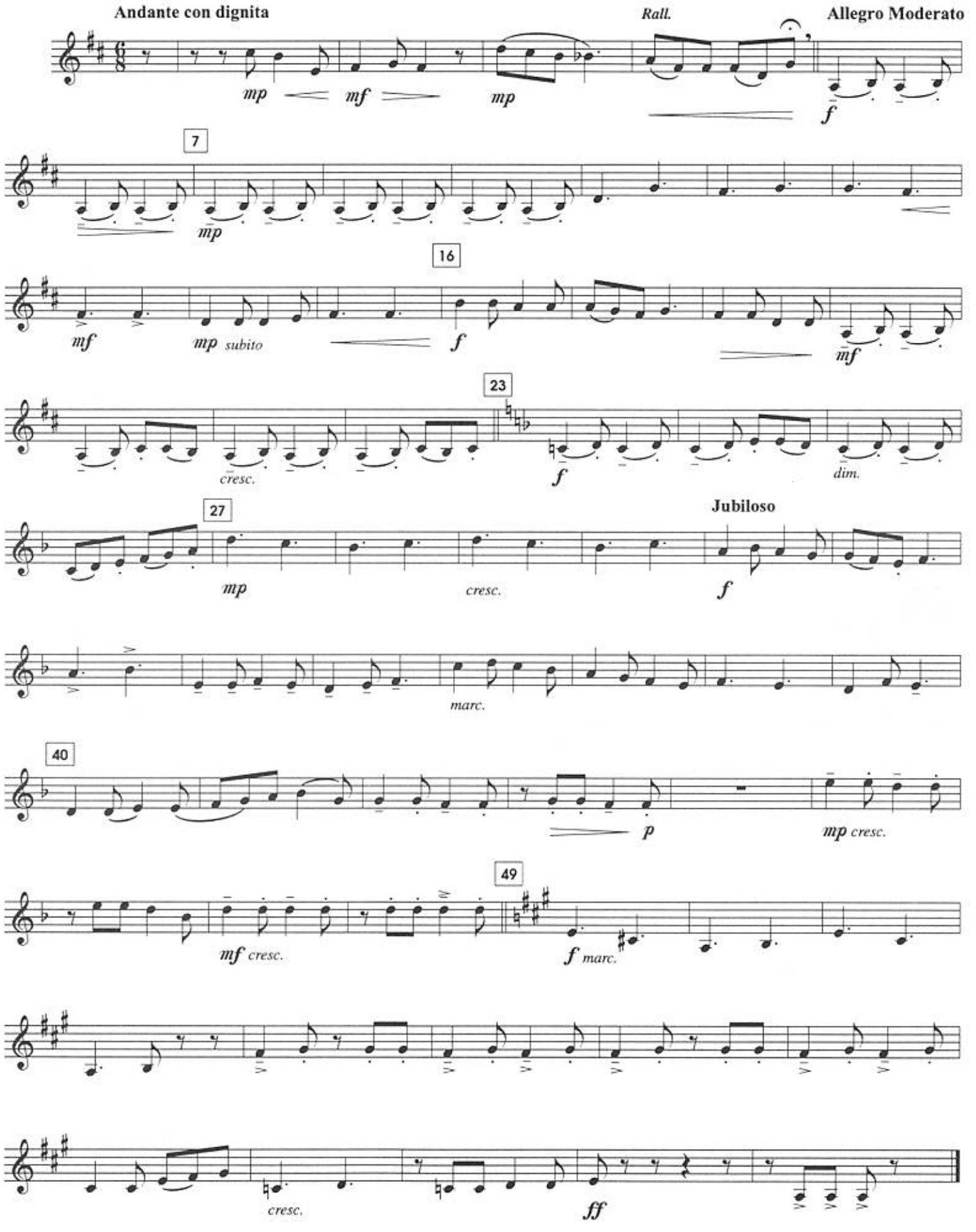

# 4. Christmas Lullaby

Greensleeves

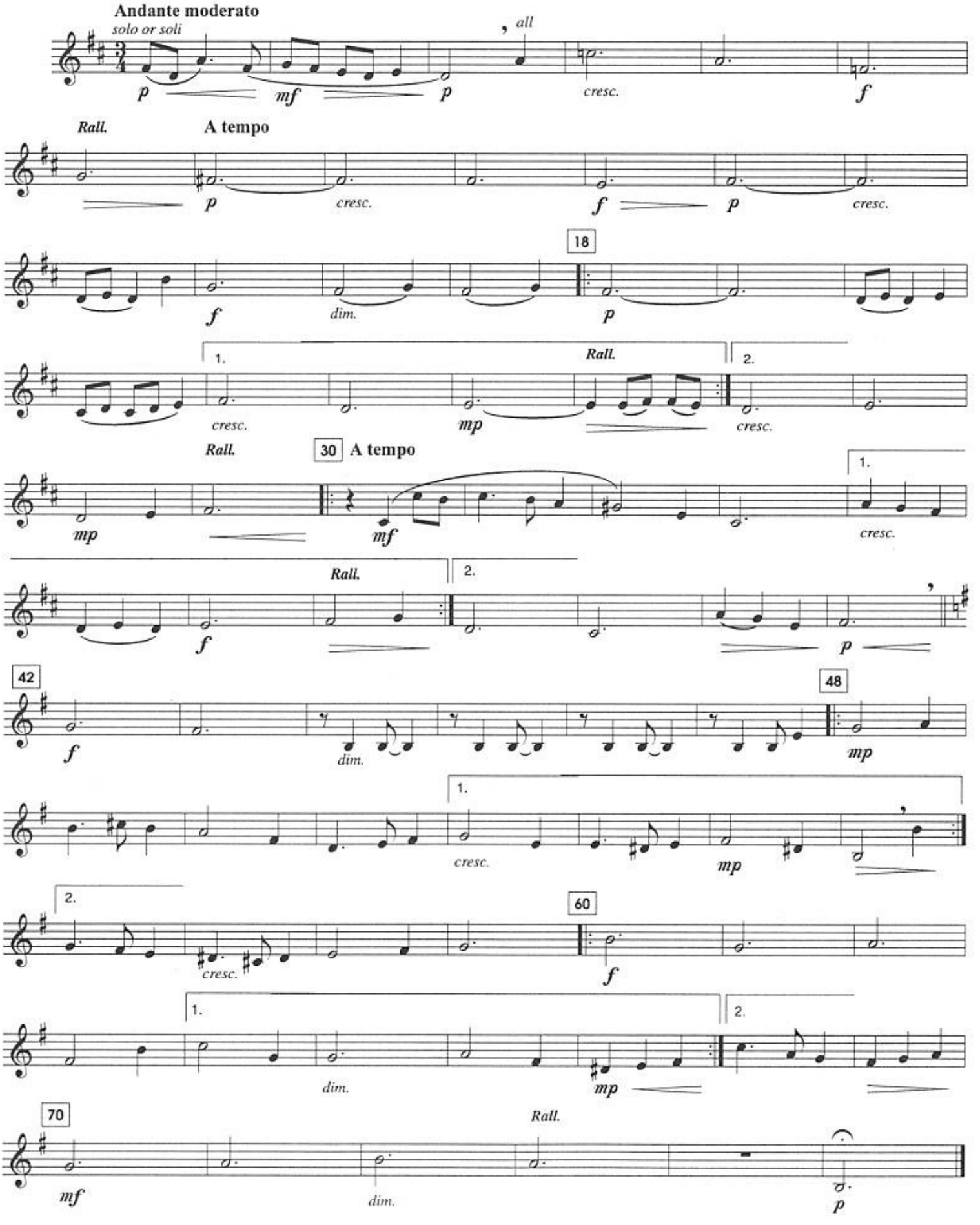

# 5. Polish Carol

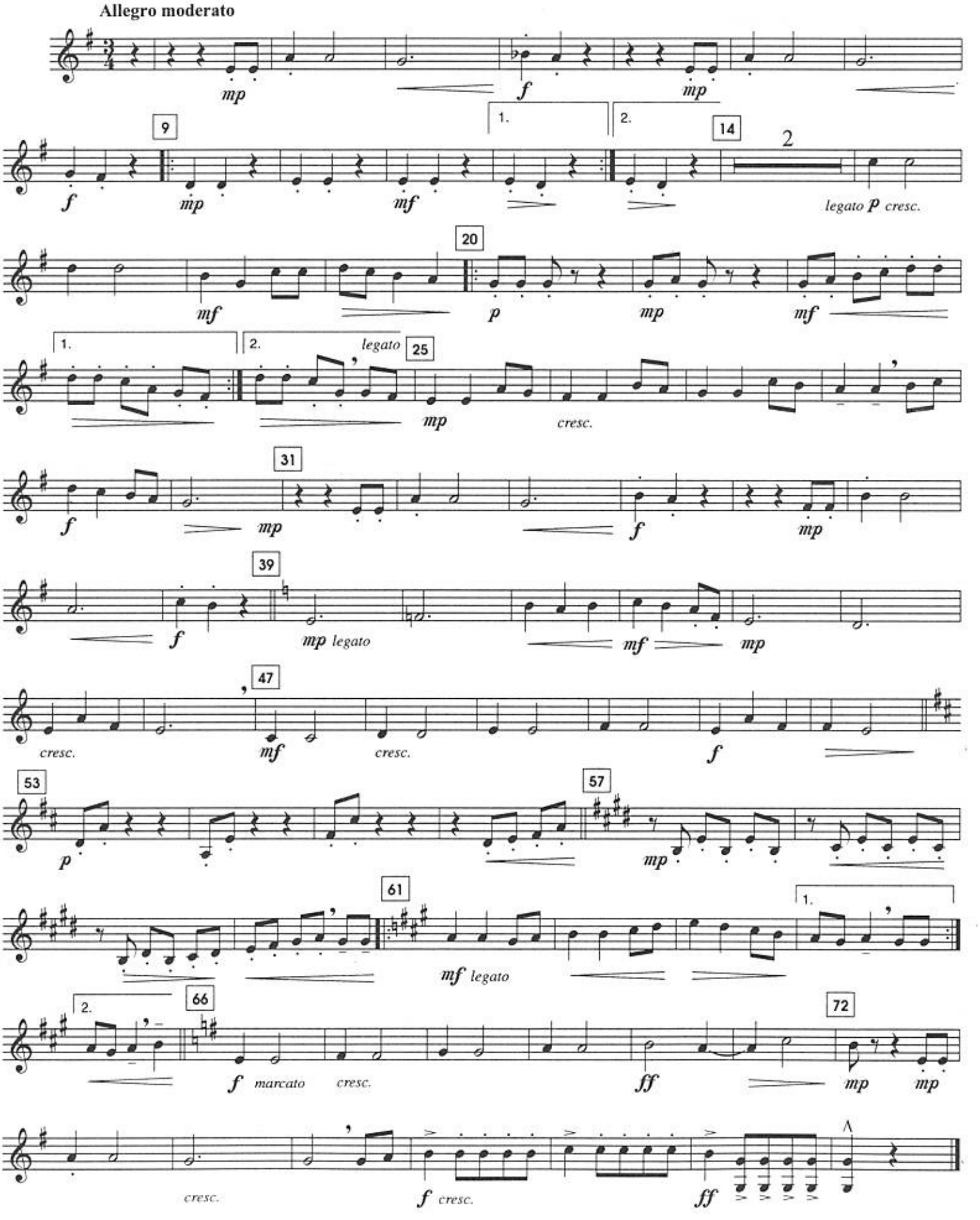

# 6. O Come, Immanuel

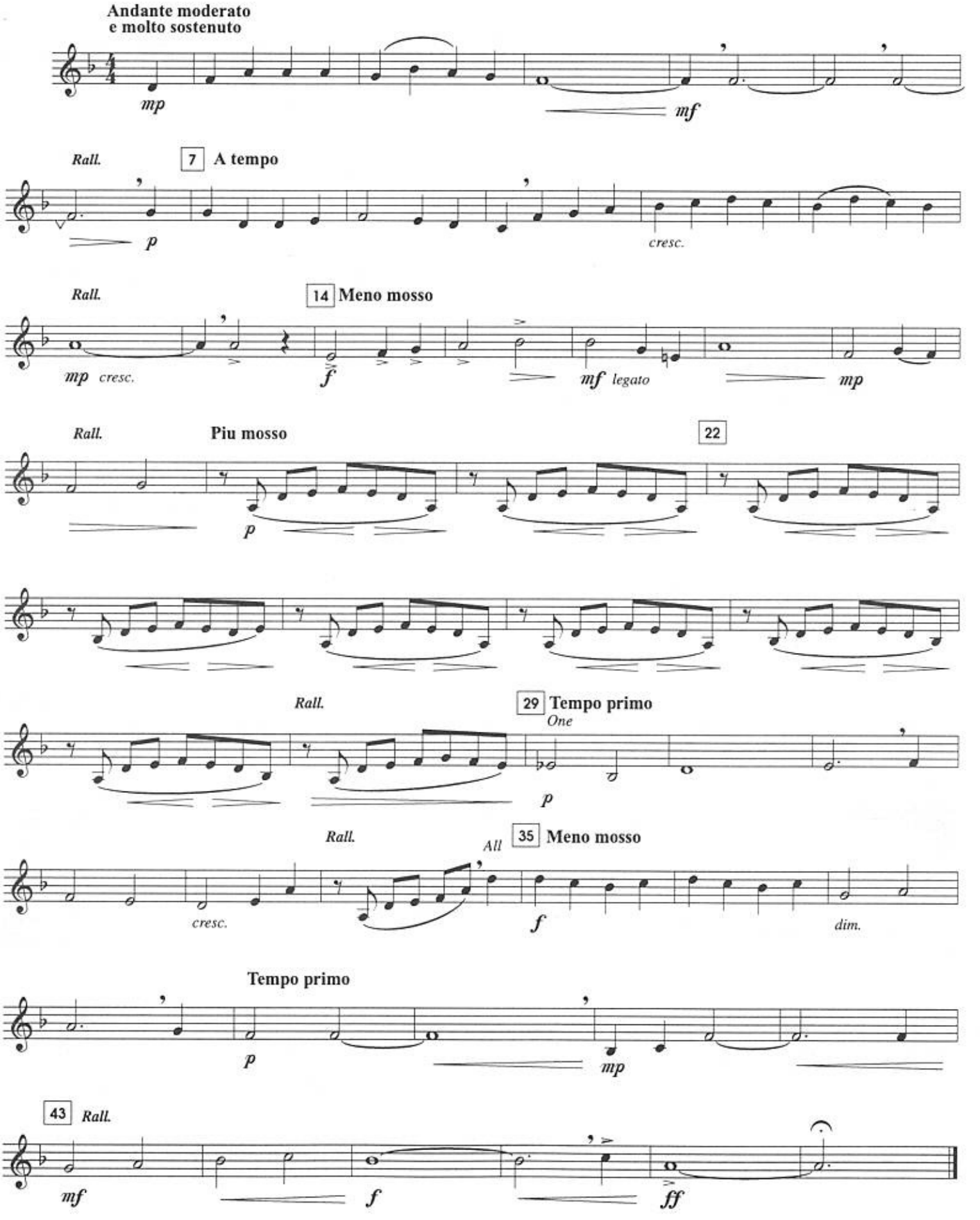

# 7. In the Bleak Mid-winter

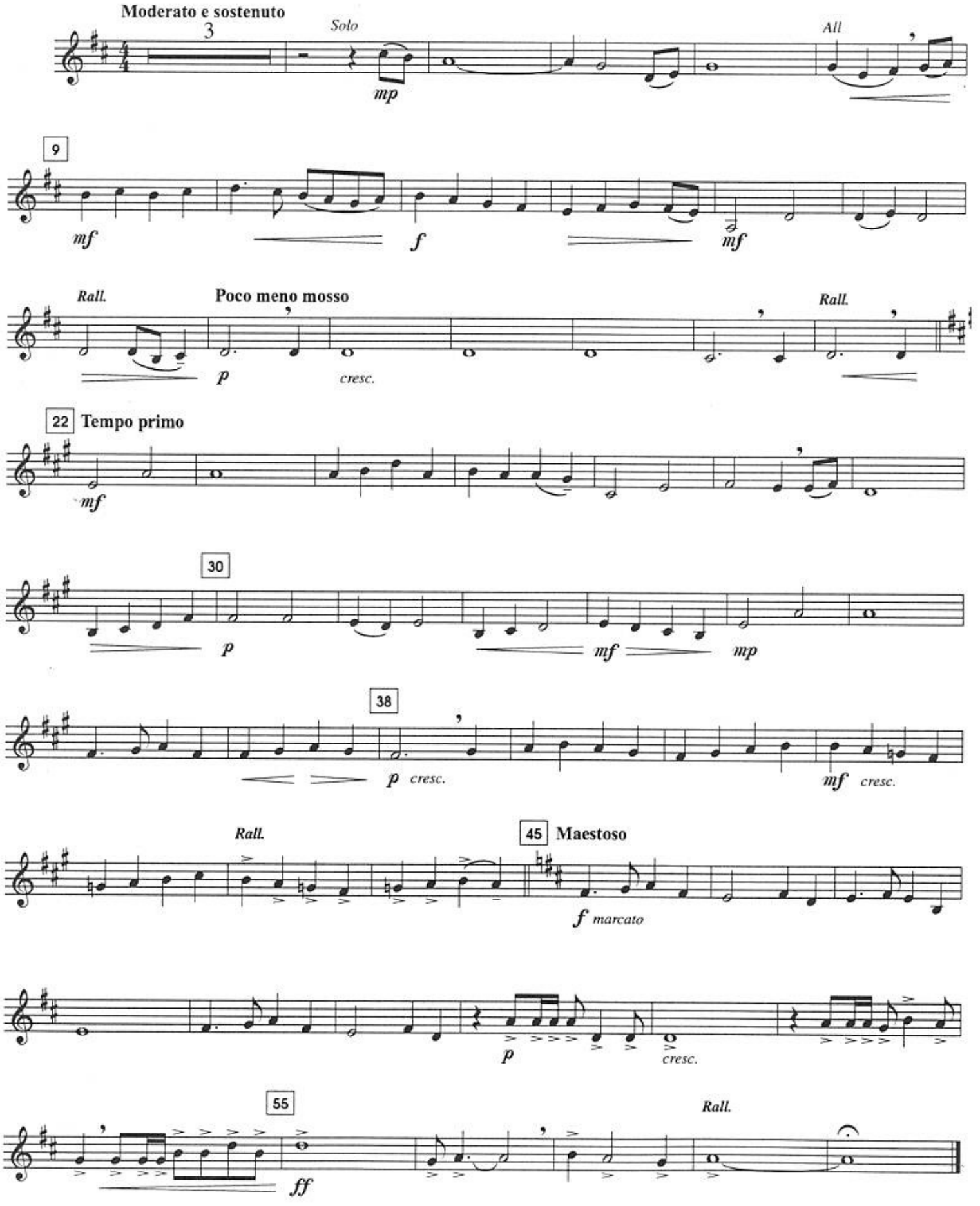

# 8. Christmas Bells
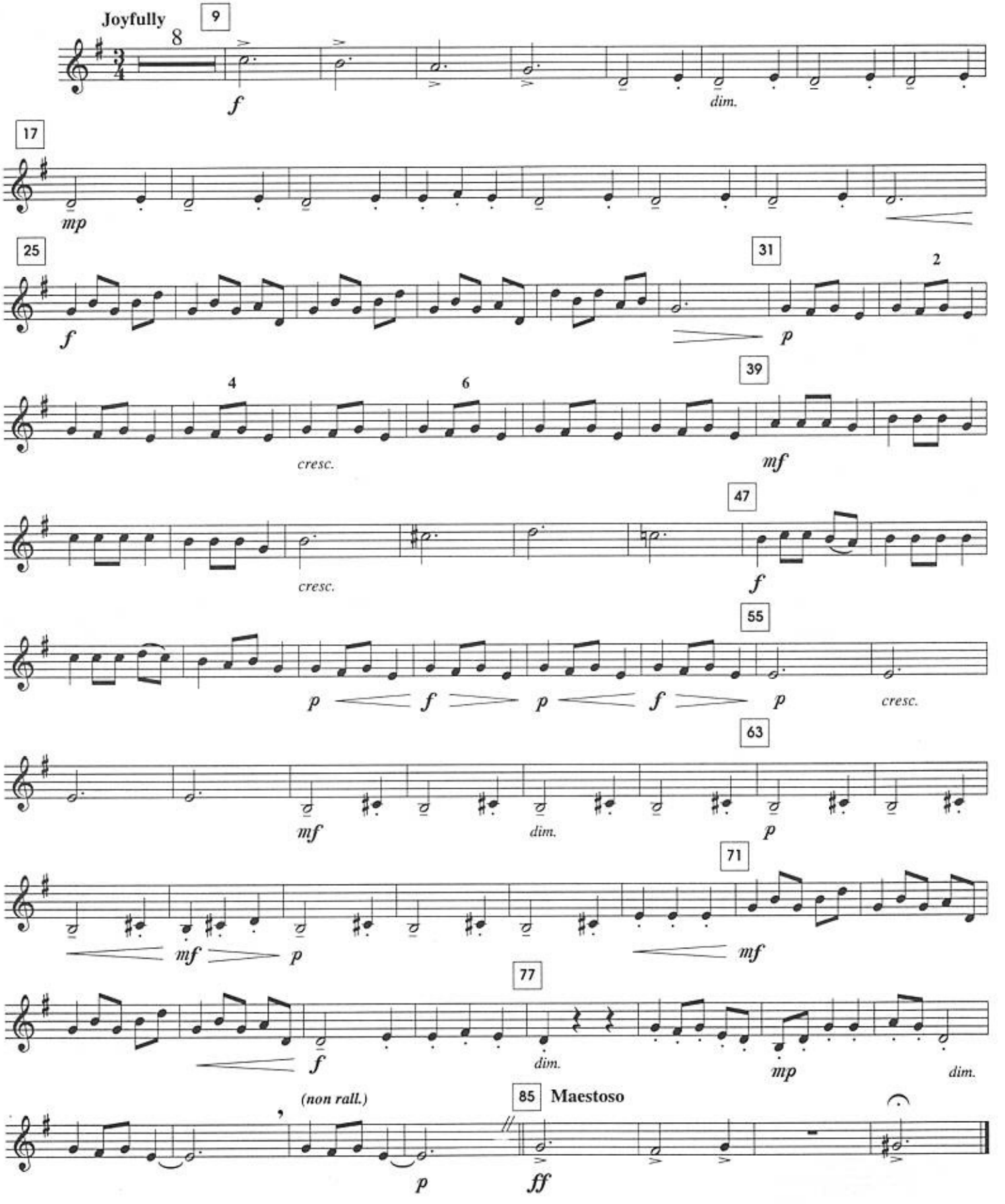
Carol of the Bells / Come, All Ye Shepherds