

A CHRISTMAS CELEBRATION

1. Fanfare Prelude on "O Come, All Ye Faithful"

1st Trombones
2nd

Maestoso

2. Coventry Carol

Andante moderato e espressivo

9

17

Rall.

Meno mosso

Rall.

27

Poco piu mosso

Rall.

A tempo

Rall.

39

Poco meno mosso

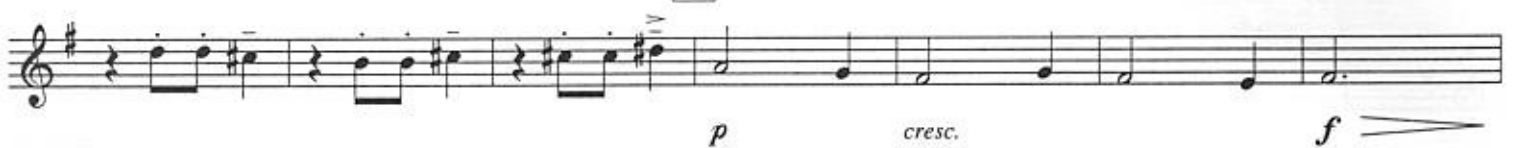

43

Rall.

49

Tempo primo

Rall.

Molto rall.

3. Good Christian Men Rejoice

Andante con dignita

Rall.

Allegro Moderato

7

16

23

27

Jubiloso

40

49

4. Christmas Lullaby

Greensleeves

Andante moderato

solo or soli

p *mf* *p* *cresc.* *f*

Rall. *A tempo*

p *cresc.* *f* *p* *cresc.*

18 *f* *dim.* *p*

1. *cresc.* *Rall.* *mp* *cresc.* 2.

30 *A tempo* *mp* *mf* *cresc.* 1.

Rall. 2. *f* *p*

42 *f* *dim.* *mp* 48

1. *cresc.* *mp*

2. 60 *f*

1. *dim.* *mp* 2.

70 *Rall.* *mf* *dim.* *p*

5. Polish Carol

Allegro moderato

9 *mp* *f* *mp*

1. 14 2. *f* *mp* *mf* *legato p cresc.*

20 *mf* *p* *mp* *mf*

1. 2. *legato* 25 *mp* *cresc.*

31 *f* *mp* *f* *mp*

39 *f* *mp legato* *mf* *mp*

47 *cresc.* *mf* *cresc.* *f*

53 *p* *mp*

57 *mp*

61 *mf legato* 1.

2. 66 *f marcato cresc.* *ff* *mp mp* 72

cresc. *f cresc.* *ff*