PERCUSSION
Tambourine
Snare Drum
Suspended Cymbal

A Christmas Celebration

1. Fanfare Prelude on "O Come, All Ye Faithful"

James Curnow
(ASCAP)

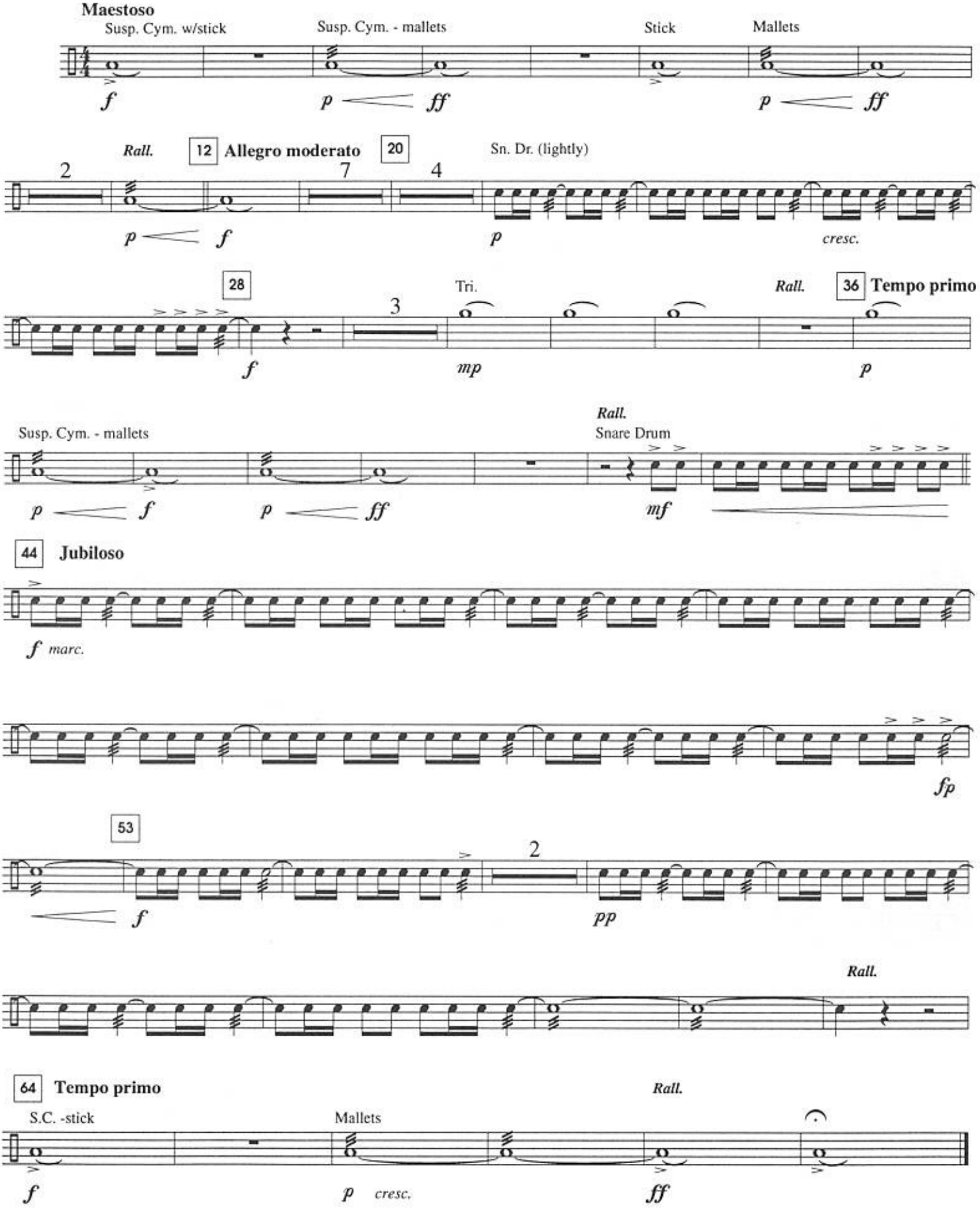

2. Coventry Carol

Triangle / Tambourine
Suspended Cymbal
Snare Drum

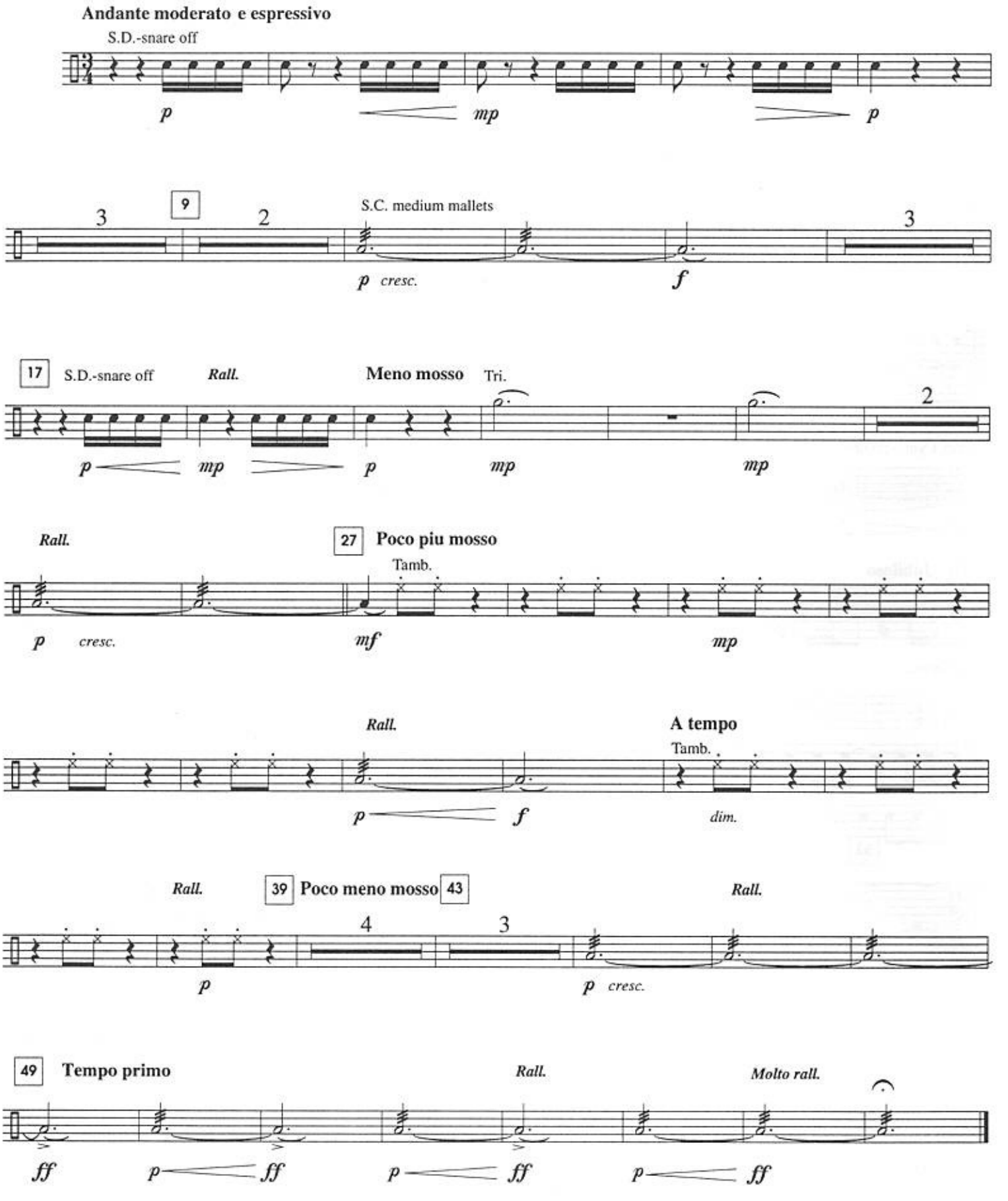

PERCUSSION

Triangle / Tambourine /
Snare Drum / Suspended Cym.

3. Good Christian Men Rejoice

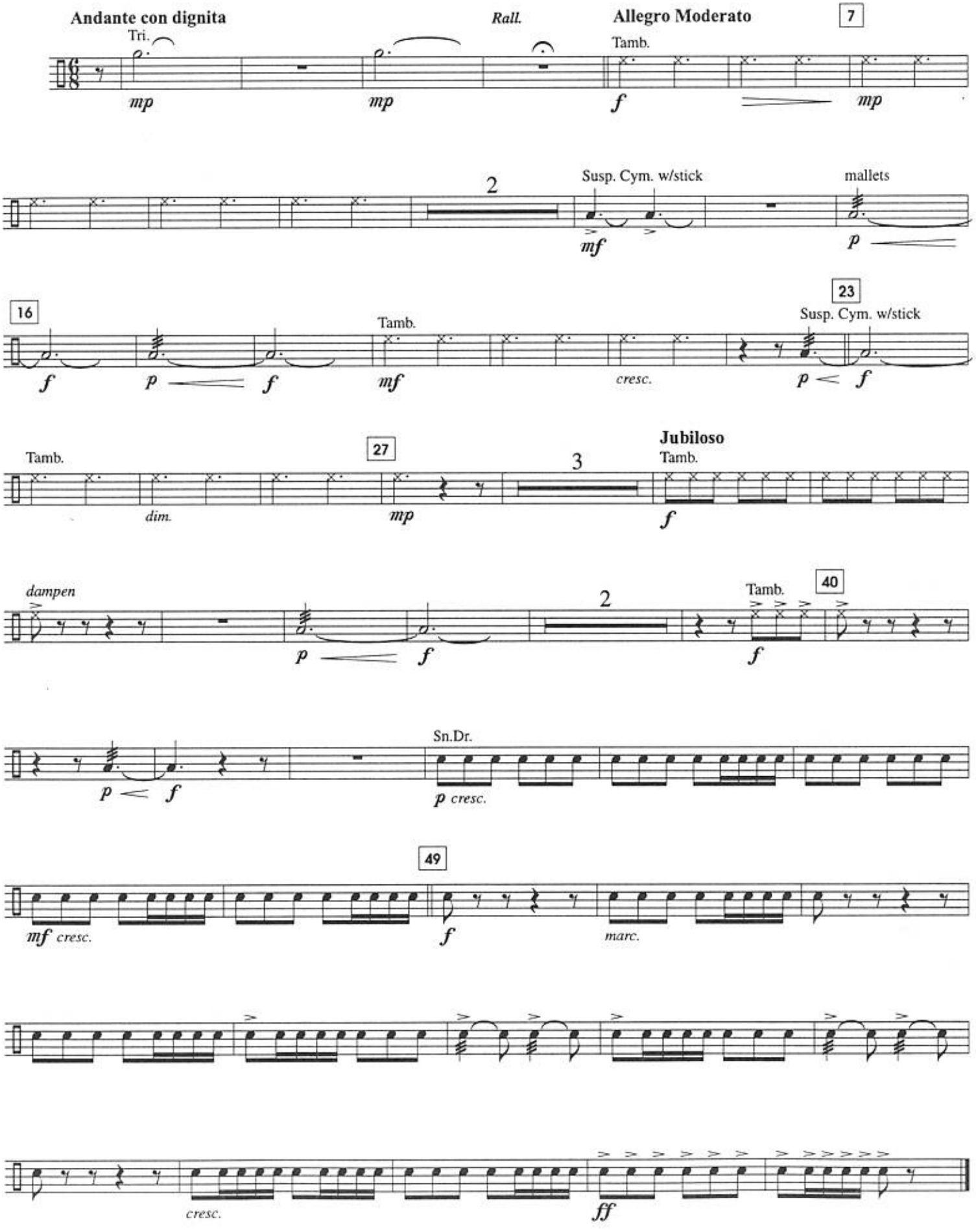

4. Christmas Lullaby

Greensleeves

Triangle / Tambourine
Snare Drum / Suspended Cymbal

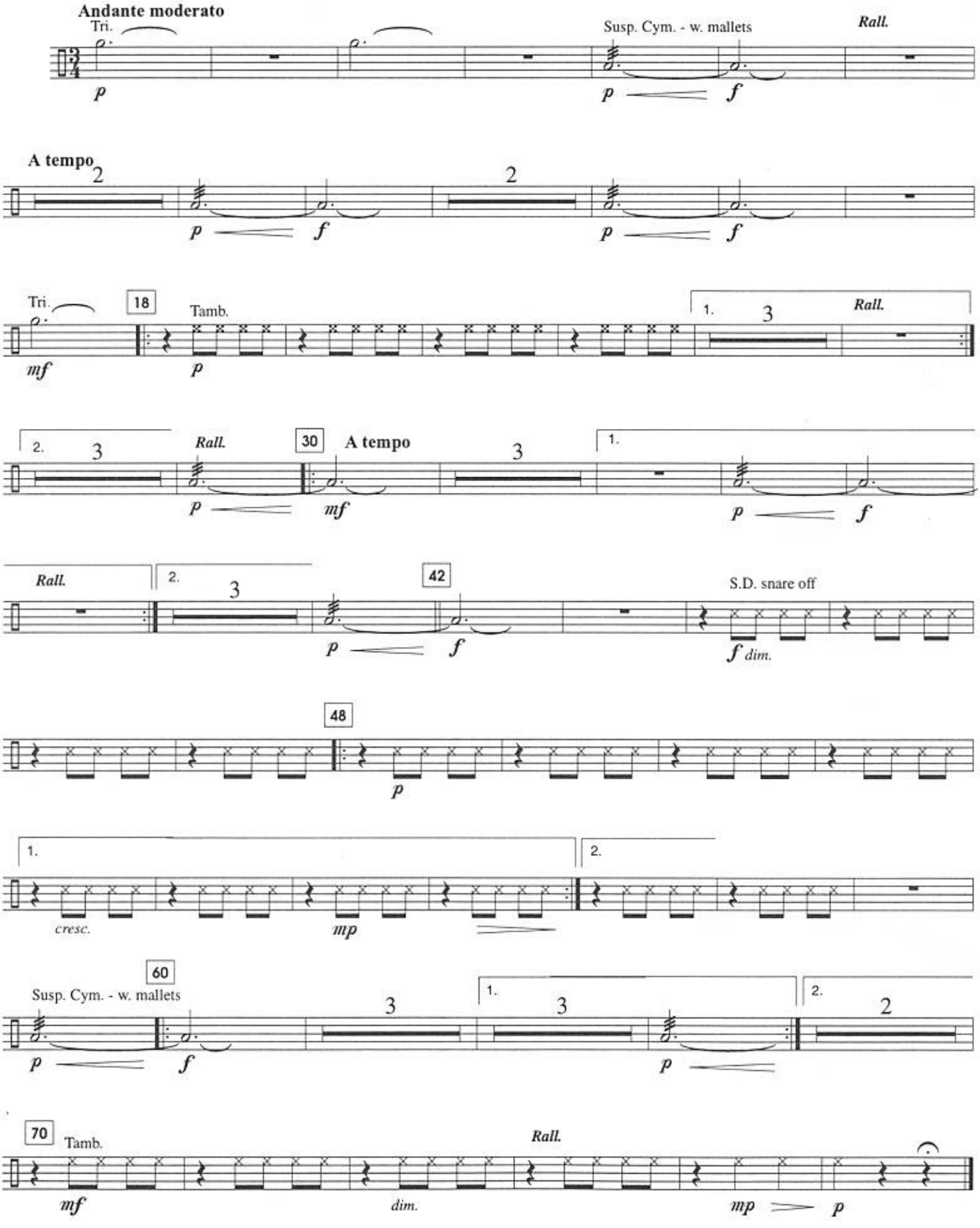

5. Polish Carol

Triangle / Wood Block
Sleigh Bells / Snare Drums
Suspended Symbal

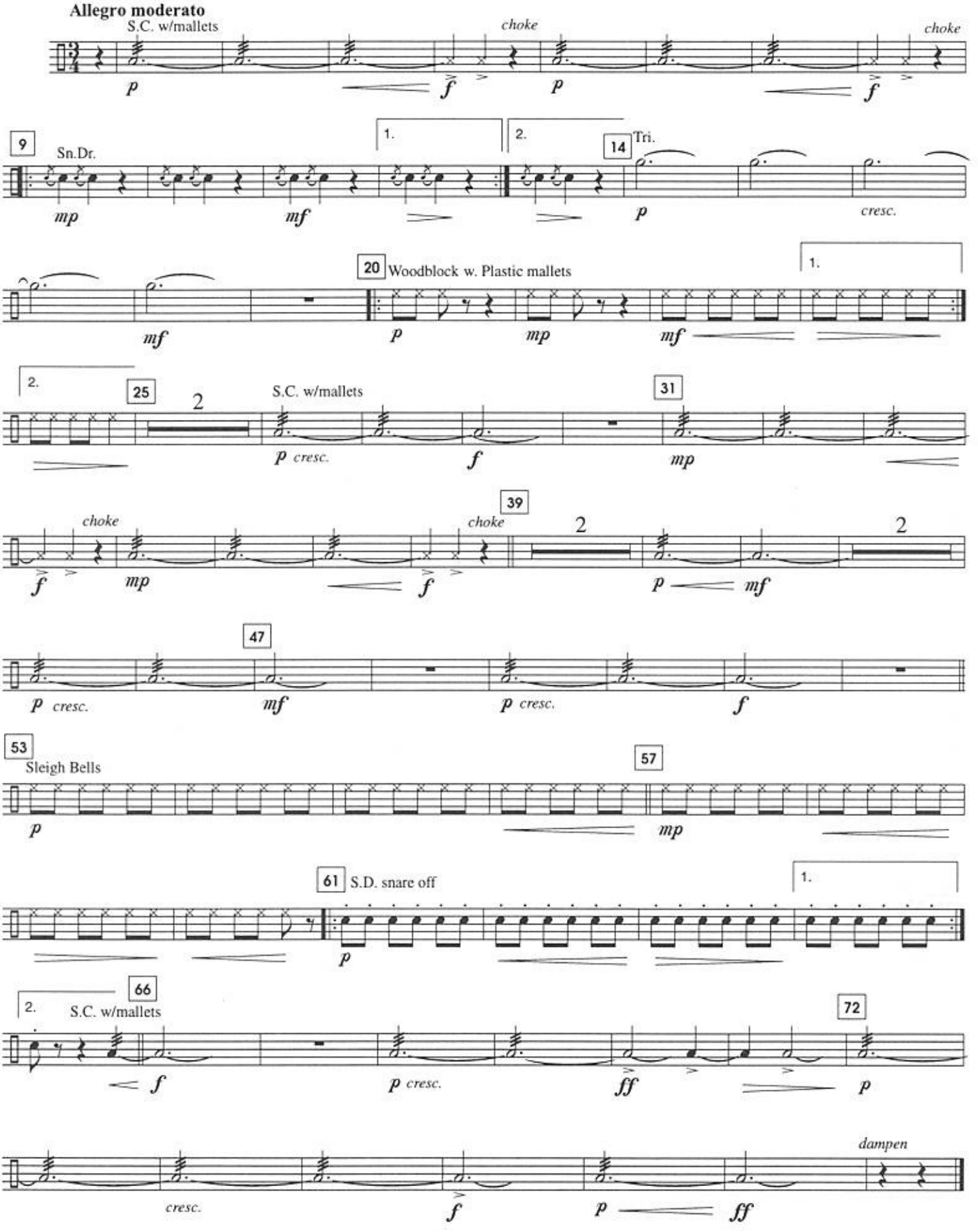

6. O Come, Immanuel

Triangle / Tambourine
Suspended Cymbal

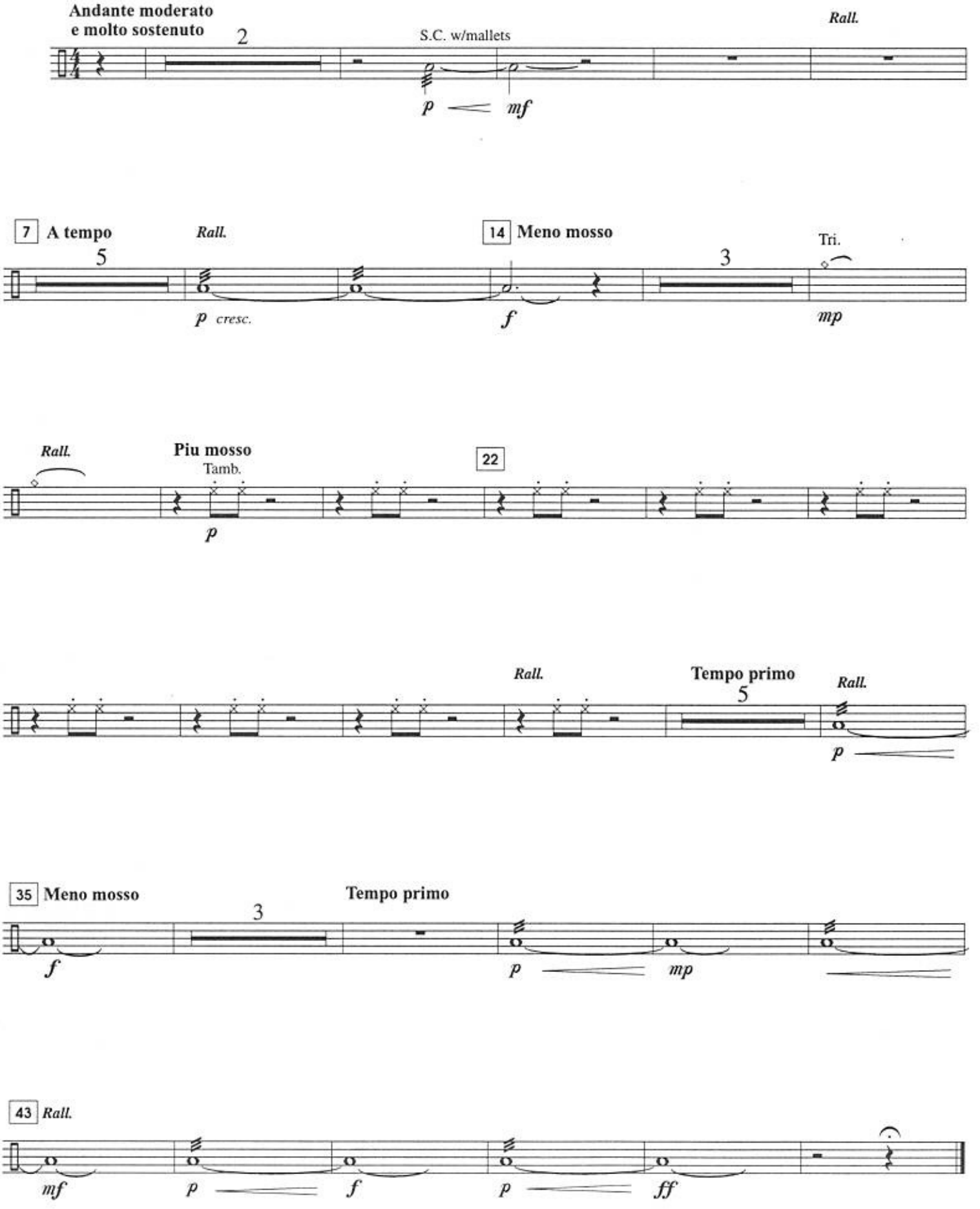

7. In the Bleak Mid-winter

Triangle
Suspended Cymbal

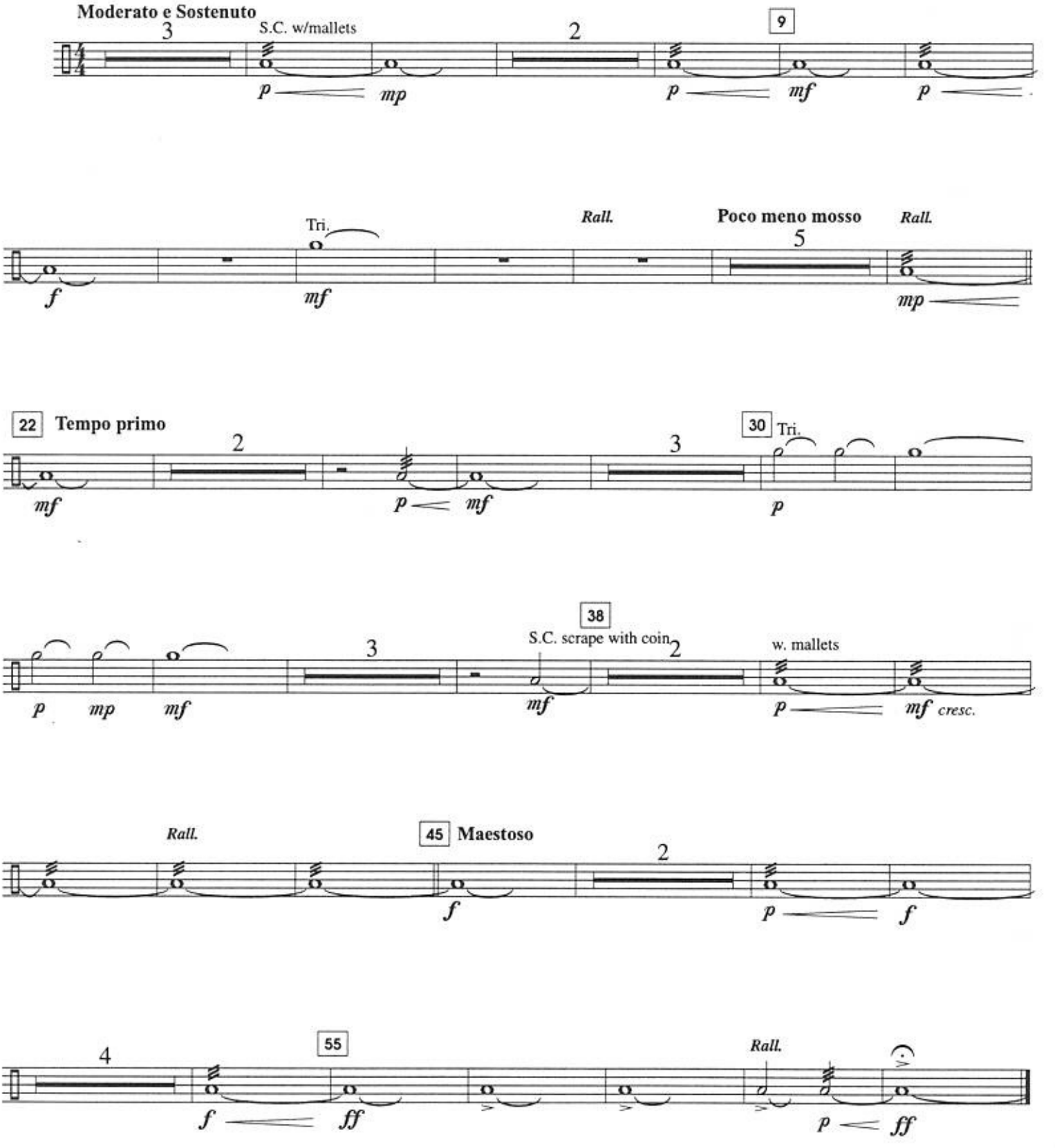

Tambourine
Snare Drum
Suspended Cymbal

8. Christmas Bells
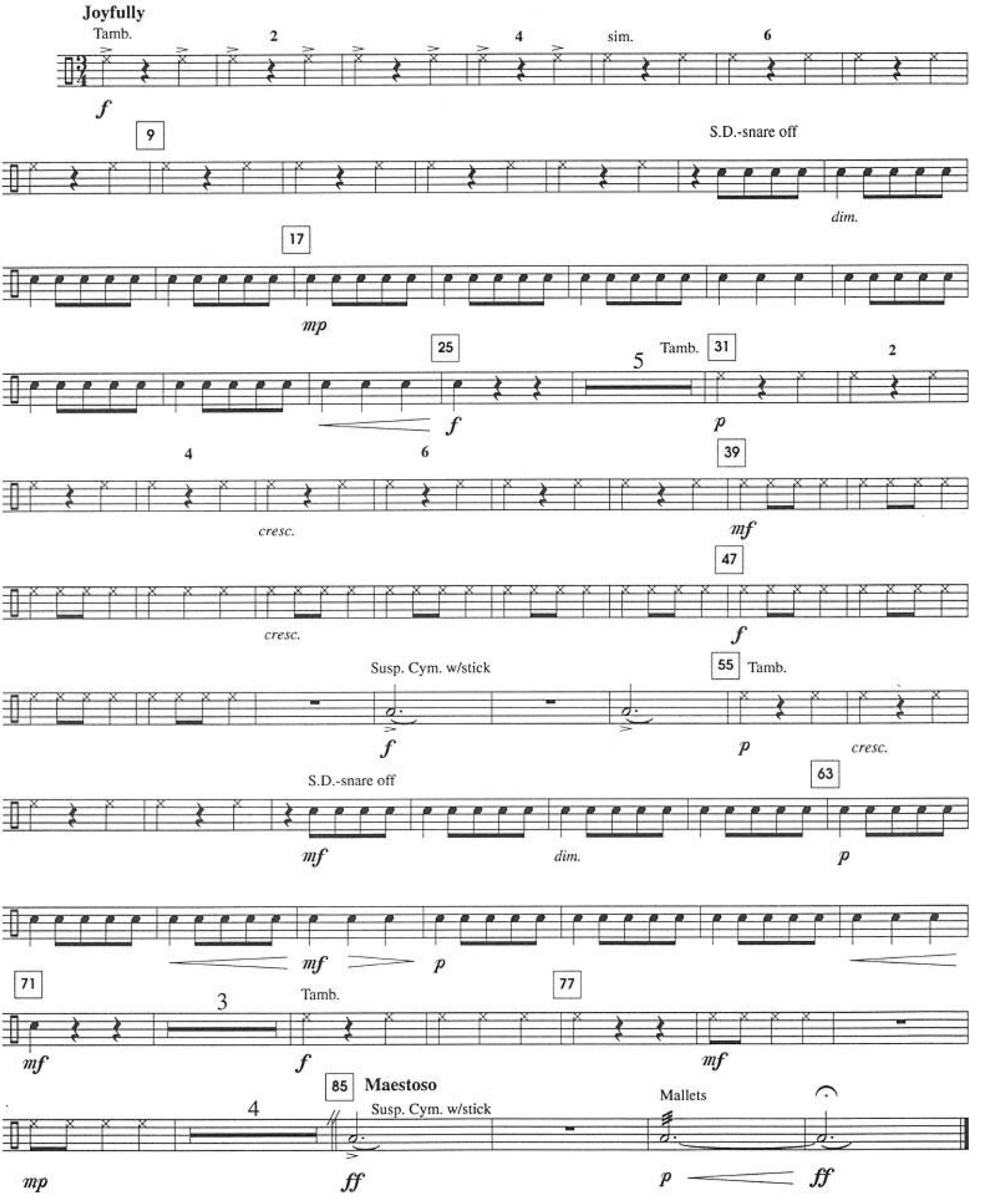
Carol of the Bells / Come, All Ye Shepherds