From Disney's Animated Feature FROZEN

Symphonic Highlights from FROZEN

(Frozen Heart • Let It Go • Do You Want to Build a Snowman? • For the First Time in Forever • Epilogue)

TIMPANI
MALLETS

Arranged by STEPHEN BULLA

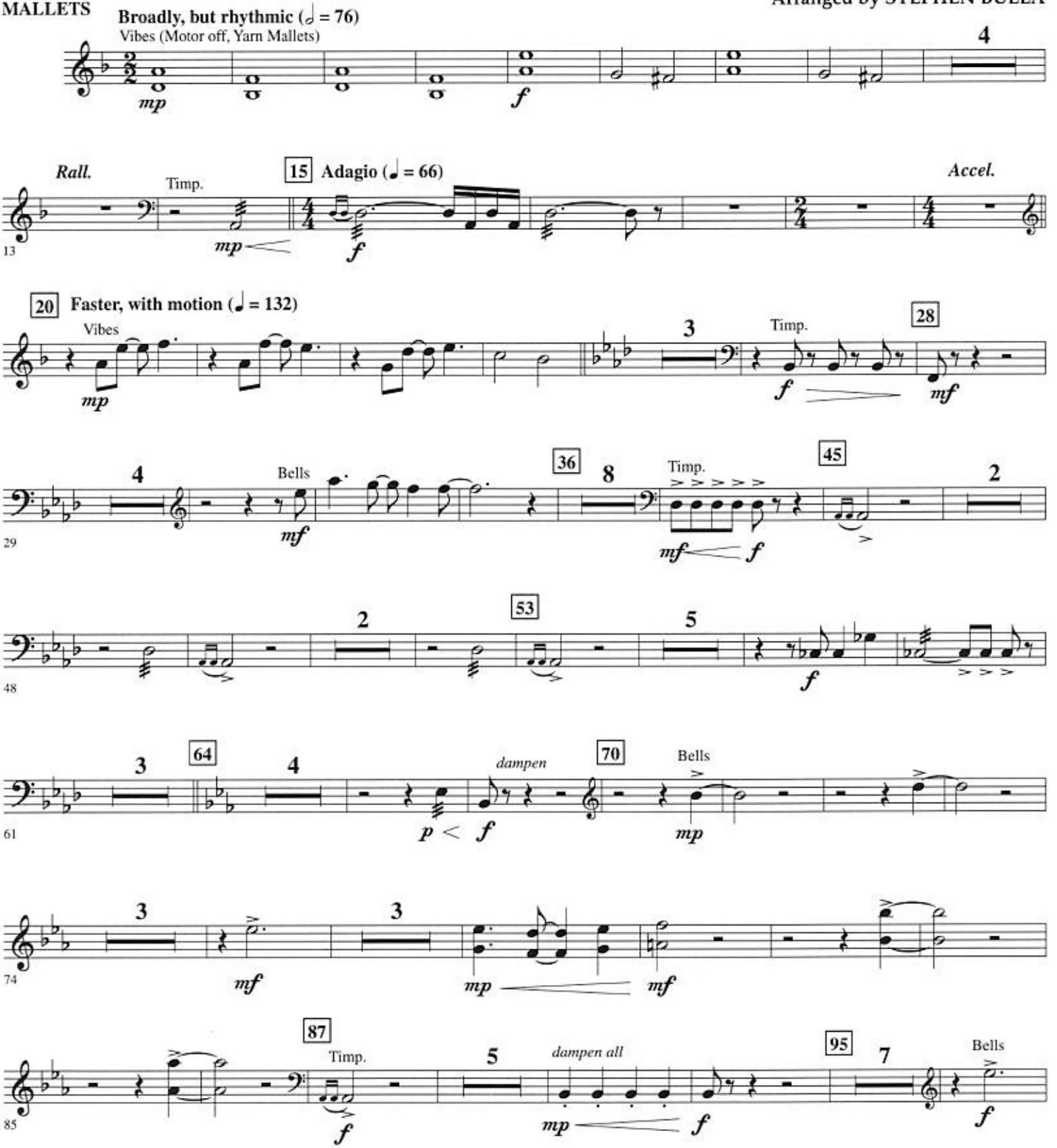

FROZEN HEART • LET IT GO • DO YOU WANT TO BUILD A SNOWMAN? • FOR THE FIRST TIME IN FOREVER
Music and Lyrics by KRISTEN ANDERSON-LOPEZ and ROBERT LOPEZ
© 2013 Wonderland Music Company, Inc.
This arrangement © 2014 Wonderland Music Company, Inc.
All Rights Reserved Used by Permission

EPILOGUE
Written by CHRISTOPHE BECK
© 2013 Five Hundred South Songs
This arrangement © 2014 Five Hundred South Songs
All Rights Reserved Used by Permission

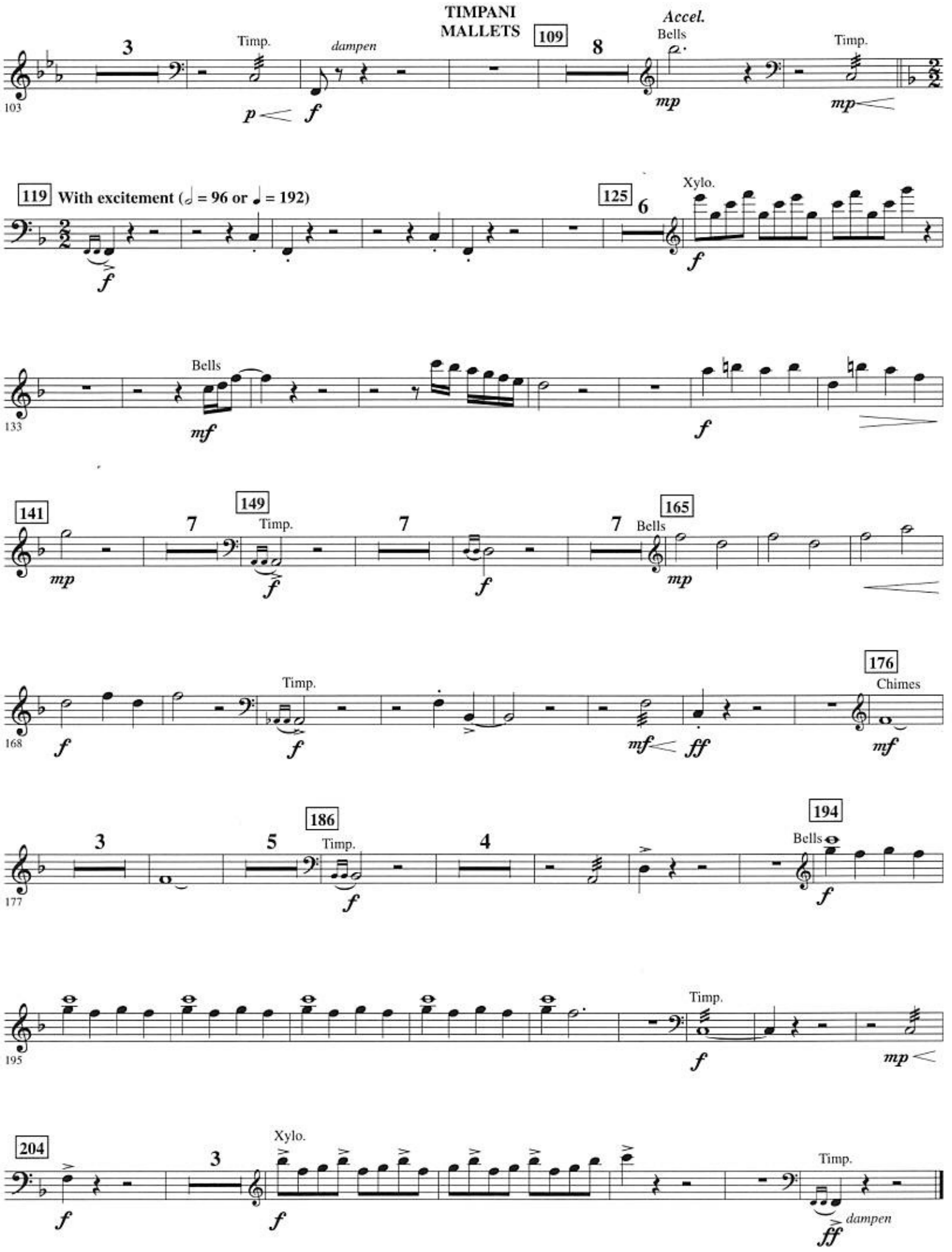
TIMPANI
MALLETS
103
Timp.
dampen
p
f
109
8
Accel.
Bells
mp
Timp.
mp
119
With excitement (𝅗𝅥 = 96 or ♩ = 192)
f
125
6
Xylo.
f
133
Bells
mf
f
141
mp
7
149
Timp.
f
7
f
7
165
Bells
mp
168
f
Timp.
f
mf
ff
176
Chimes
mf
177
3
5
186
Timp.
f
4
194
Bells
f
195
Timp.
f
mp
204
f
3
Xylo.
f
Timp.
ff
dampen