

The Golden Age of the Xylophone

B♭ Bass

Randy Eyles and Floyd Werle

$\text{♩} = 166$
sfz

11 *sfz* 4

21 Cadenza $\text{♩} = 60$ A piacere **A** Presto $\text{♩} = 144$

27

37 **B**

48

57 **C** 6

70 **D**

78 4

B \flat Bass

E

Allegretto $\text{♩} = 78$

85

91

97

104

F

Subito come primo $\text{♩} = 150$

112

124

G

134

143

to next strain

Optional Fine Ending

Optional Fine

152

H

$\text{♩} = 100$

3

158

164

169

174 **I**

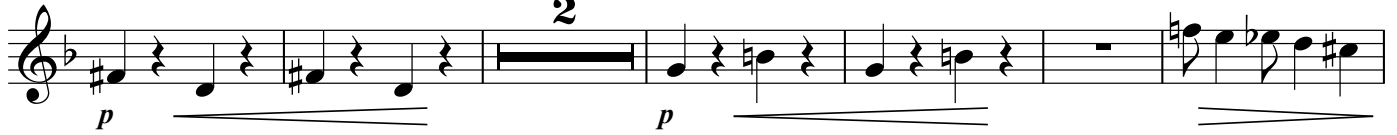

182

187

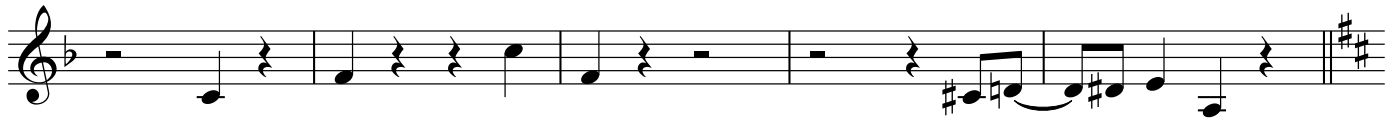

192 **J**

198

203

208 **K**

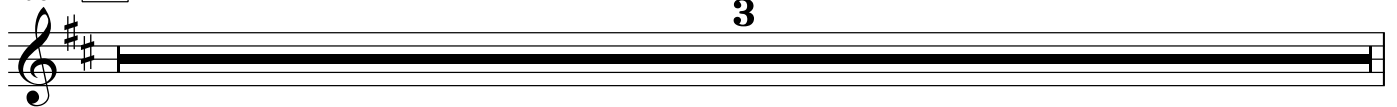

211 Optional Fine **Presto** ♩=160