

The Golden Age of the Xylophone

E♭ Bass

Randy Eyles and Floyd Werle

♩ = 166

sfp

11

sf

21

22 ♩ = 60 *A piacere* **A** **Presto** ♩ = 144

Cadenza

27

B

37

48

57 **C**

6

70 **D**

78

2

89 **E** Allegretto ♩=78

2 **3**

p

98

105 **F** Subito come primo ♩=150

2/4

ff

112

p sub.

124 **G**

f

134

143

to next strain Optional Fine Ending **2** Optional Fine

sf

152 **H** ♩=100

158

164

169

174

I

180

186

192

J

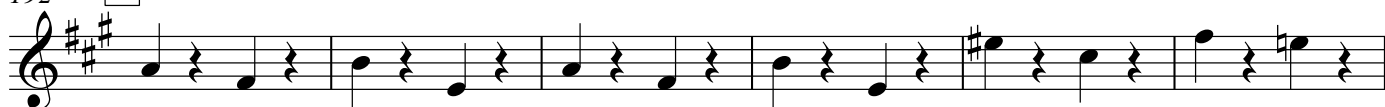

198

203

208

K

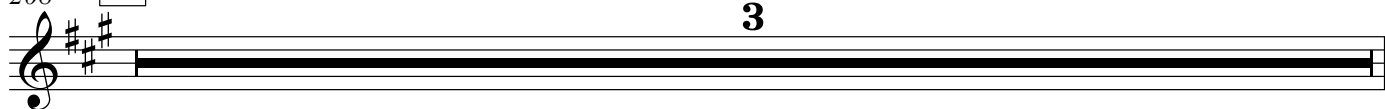

211 Optional Fine **Presto** ♩=160

